Wachet auf, ruft uns die Stimme

Satz: Johann Sebastian Bach (BWV 140/7)
Melodie: Philipp Nicolai (1599)
Einrichtung: Eduardo Keser (EBK Brass)

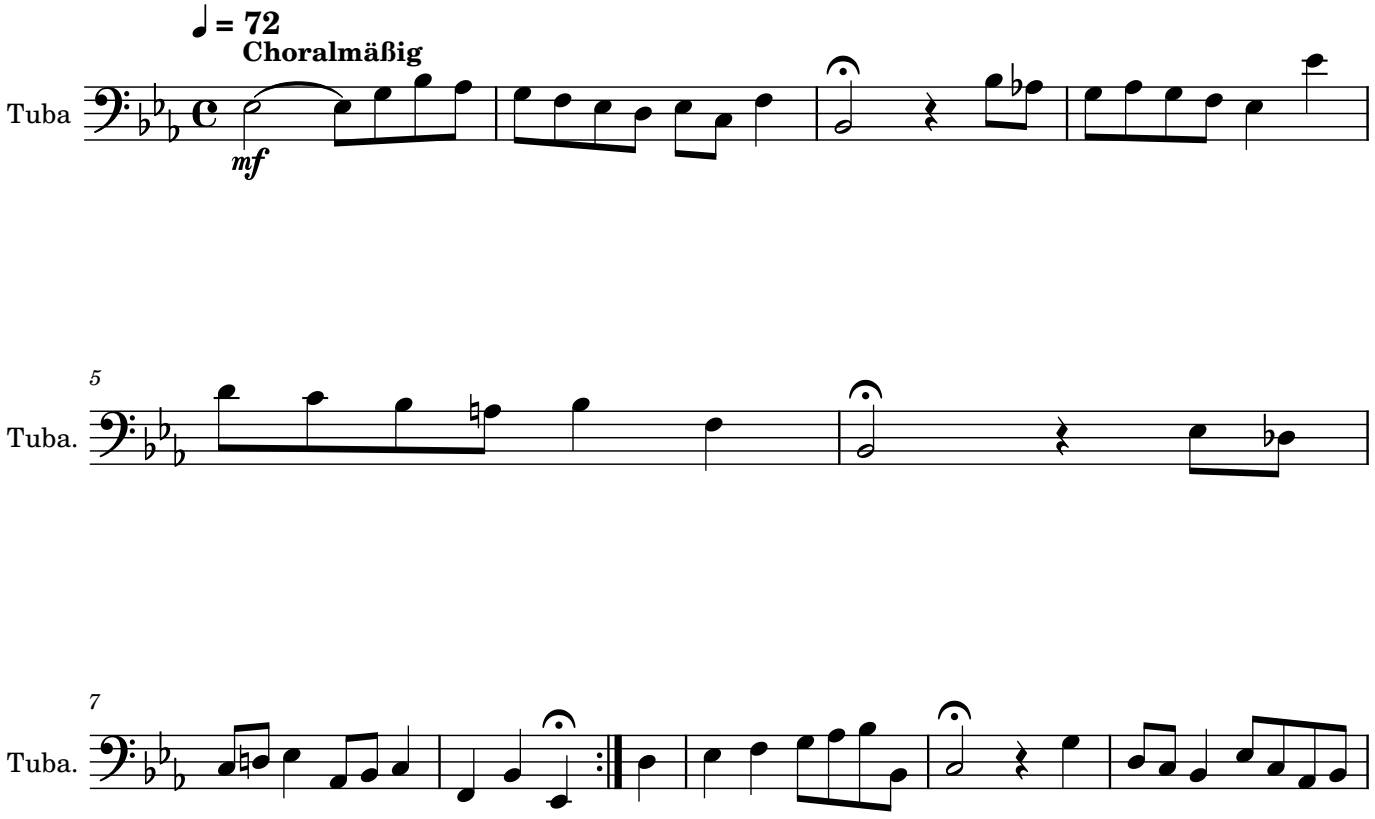

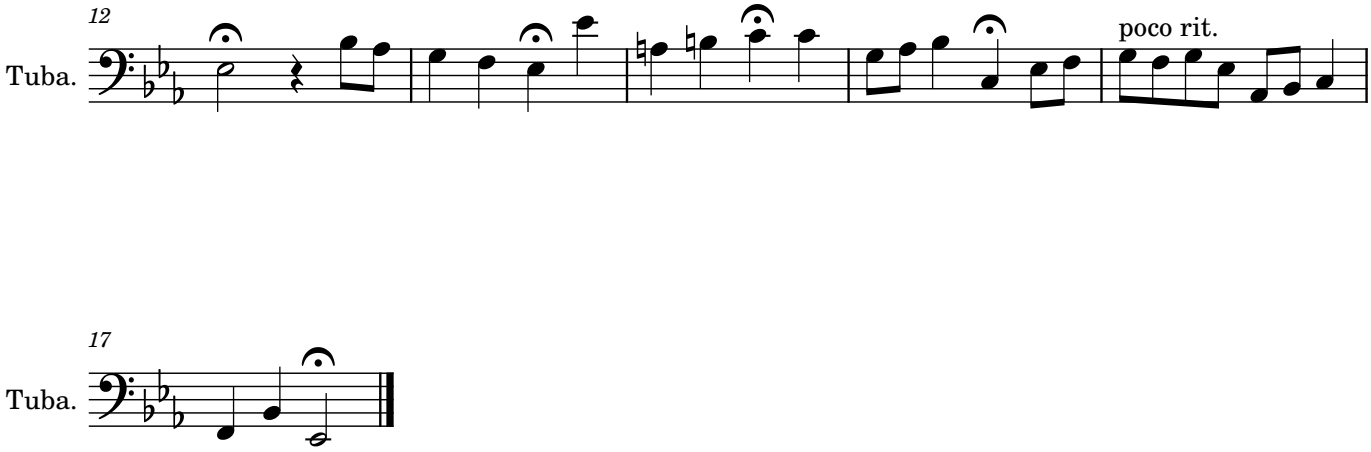
12
Tuba.
poco rit.

17
Tuba.