Wachet auf, ruft uns die Stimme

Satz: Johann Sebastian Bach (BWV 140/7)
Melodie: Philipp Nicolai (1599)
Einrichtung: Eduardo Keser (EBK Brass)

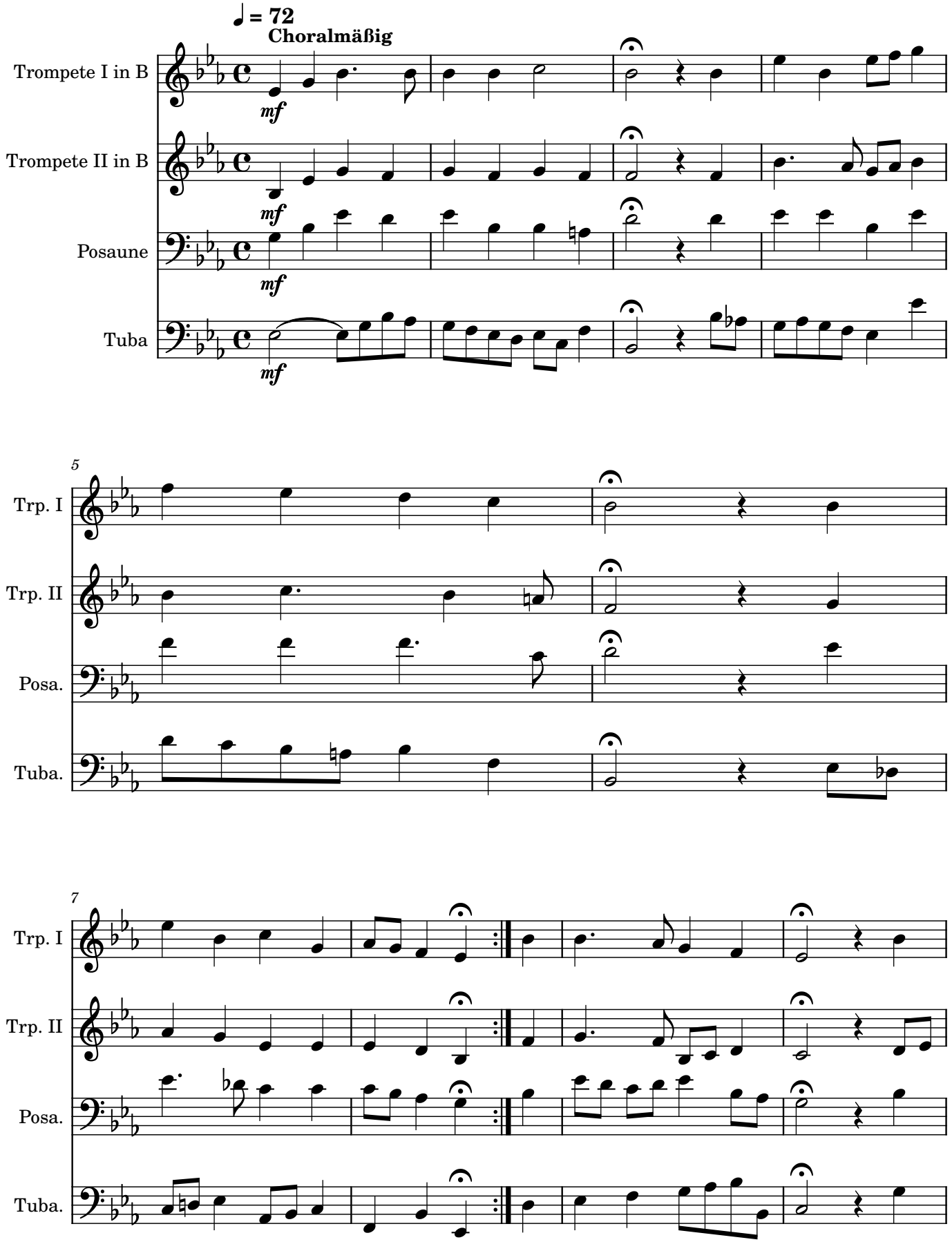

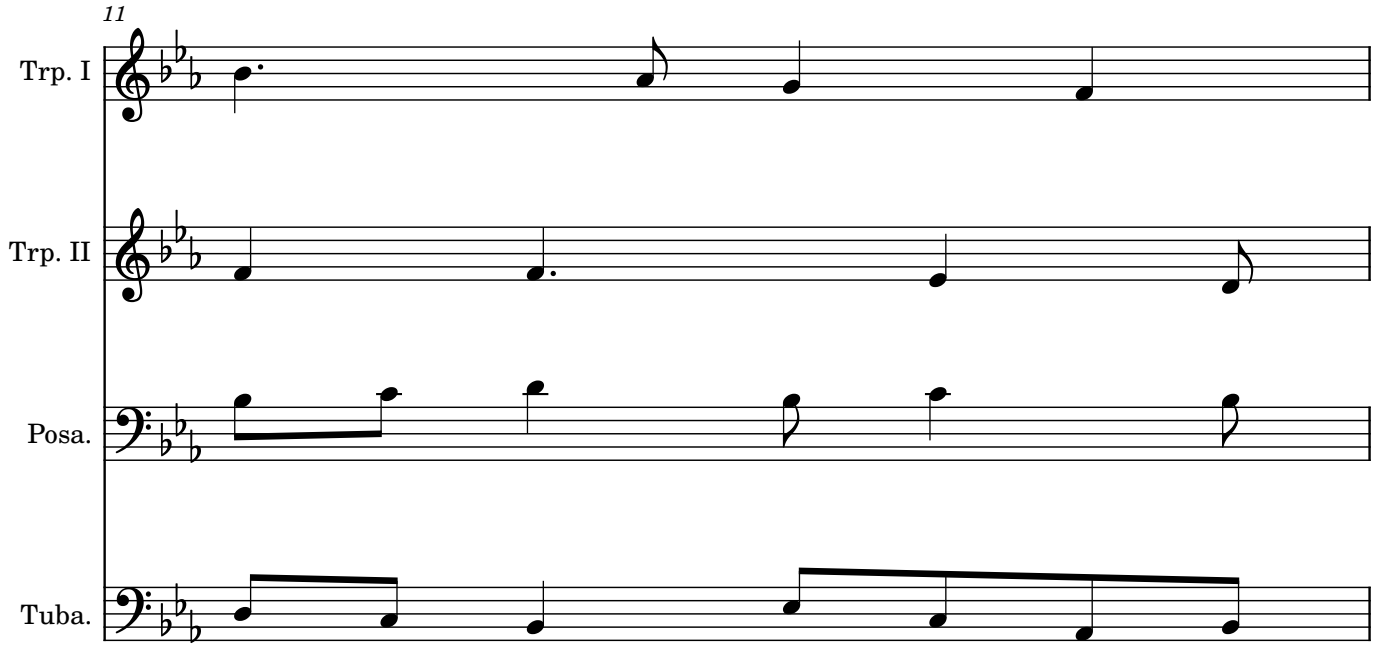
11
Trp. I
Trp. II
Posa.
Tuba.

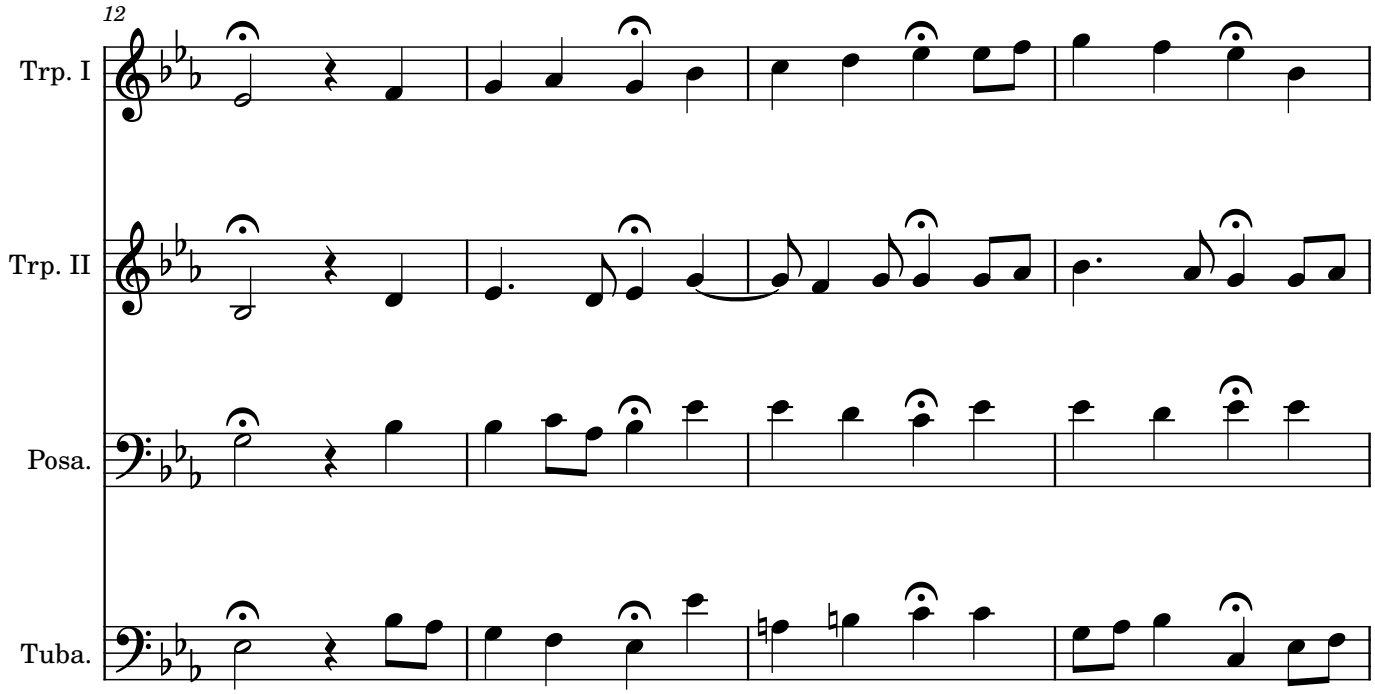
12
Trp. I
Trp. II
Posa.
Tuba.

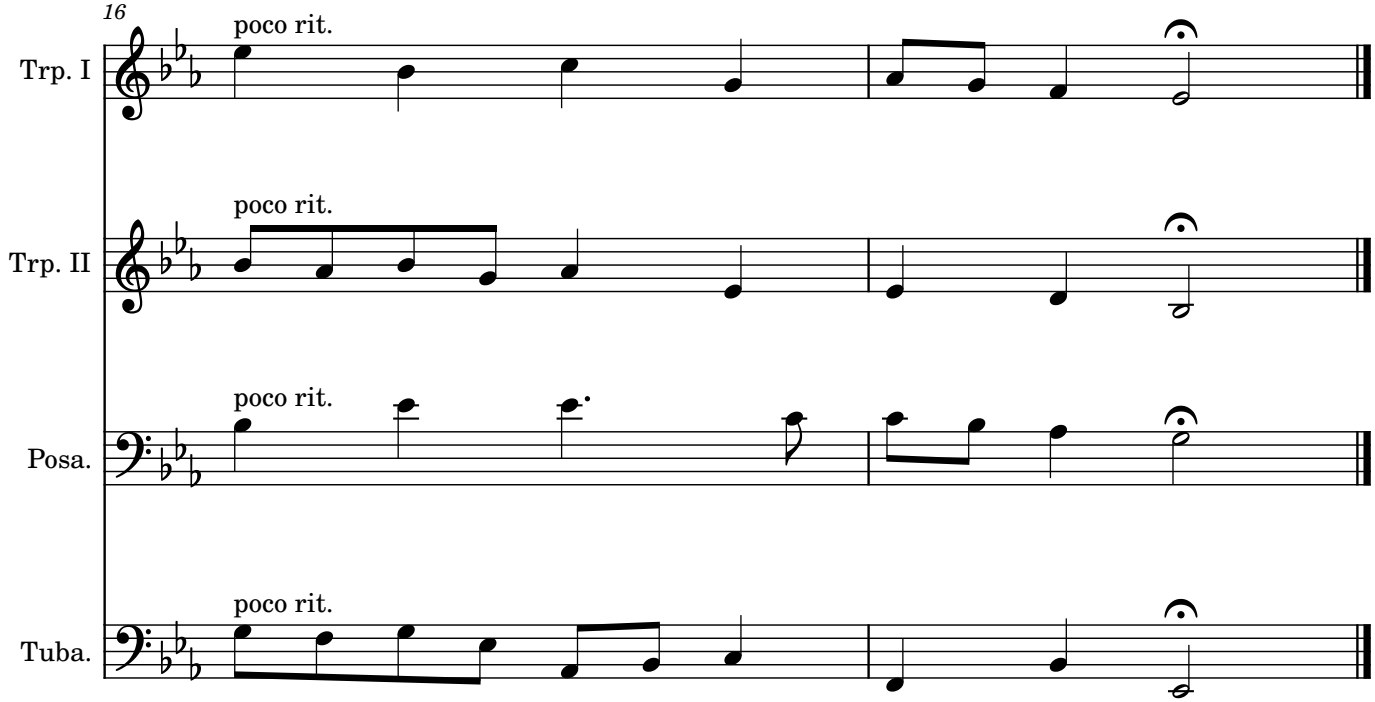
16
poco rit.
Trp. I
poco rit.
Trp. II
poco rit.
Posa.
poco rit.
Tuba.